

THE RETURN OF THE HEALTH INSURANCE TAX FOR 2020...HAPPENS SOON

Beginning in the fall of 2018, health insurance premiums for 2020 are set. If Congress doesn't act soon, the Health Insurance Tax will be priced into health insurance policies for 2020, increasing premiums and reducing benefits for 141 million Americans. Congress needs to act now to delay the return of the health insurance tax in 2020!



Fully insured **LARGE EMPLOYERS AND THEIR EMPLOYEES** will see their premiums increase

\$458
FOR FAMILY COVERAGE



Fully insured **SMALL EMPLOYERS AND THEIR EMPLOYEES** will see their premiums increase

\$479
FOR FAMILY COVERAGE

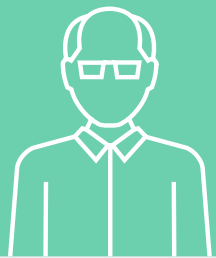

SENIORS AND DISABLED INDIVIDUALS in Medicare Advantage will see their premiums increase

\$482
PER COUPLE



CONSUMERS IN THE INDIVIDUAL MARKET will see their premiums increase

\$196
FOR INDIVIDUAL POLICIES



STATE MEDICAID PROGRAMS will incur an additional cost of

\$4.3 B